

# Portuguese Brig "Commerciantes"

No.	Name	Sex	Age	Disposal
16.146	Barbenas	Male	19	
	Bundo	"	24	
	Imban	"	25	
	João	"	23	
16.150	Ewing	"	24	
	Indootoo	"	19	
	Awar	"	24	
	Yantae	"	25	
	Menar	"	19	
16.155	Doughar	"	26	
	Ninn	"	19	
	Ener	"	21	
	Behind	"	30	
	Paupaw	"	27	
16.160	Songo	"	22	
	Esaw	"	25	
	Jamcong	"	24	
	Engar	"	18	
	Esaw	"	19	
16.165	Engar	"	23	
	Engar	"	24	
	Apuw	"	26	
	Awang	"	25	
	Nenn	"	26	
16.170	Nenn	"	27	
	Umsur	"	30	
	Bekunday	"	19	
	Ener	"	21	
	Baudamour	"	18	
16.175	Joé Pifscio	"	27	
	Imbleker	"	29	
16.177	Paupaw	"	21	

68 Males sent to Char Lotte

16 Do sent to Missy

2 Do sent to Hospital

Total 86 Males received

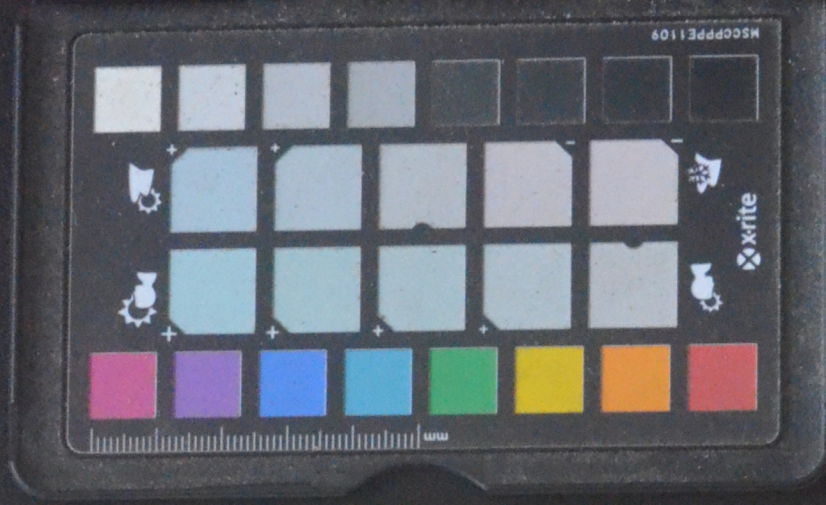

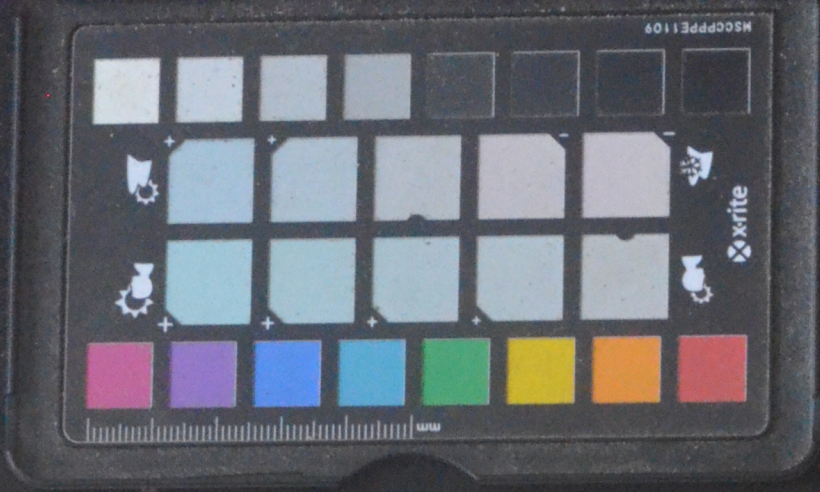

Condern<sup>nd</sup> 7 Dec. 1892.



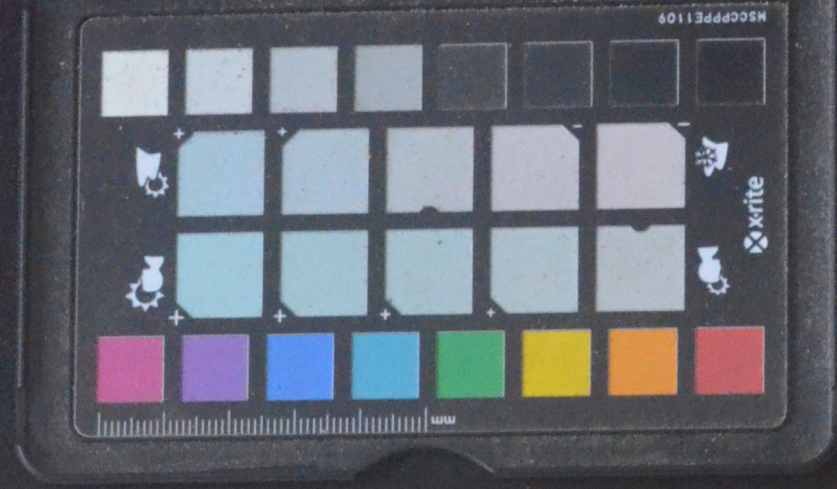

No	Name	Sex	Age	Disposal
16.178	Mambau	Male	22	
	Pandea	"	23	
16.180	Tourfar	"	22	
	Bee	"	21	
	Edem	"	36	
	Enshar	"	26	
	Burjaw	"	30	
16.185	Memen	"	23	
	Gambia	"	27	
	Samar	"	26	
	Yatam	"	18	
	Banar	"	24	
16.190	Mannar	"	25	
	Embaw	"	21	
	Enjarai	"	19	
	Anton	"	19	
	Kindar	"	35	
16.195	Abba'	"	30	
	Warmer	"	40	
	Edie	"	30	
	Tom	"	28	
	Enjo	"	26	
16.200	Taomar	"	30	
	Porter	"	23	
	Eggar	"	24	
	Enar (1)	"	32	
	Enar (2)	"	19	
16.205	Enar (1)	"	29	
	Enar (2)	"	20	
	Enar (3)	"	19	
	Ahawpau	"	23	
16.209	Bengcong	"	30	

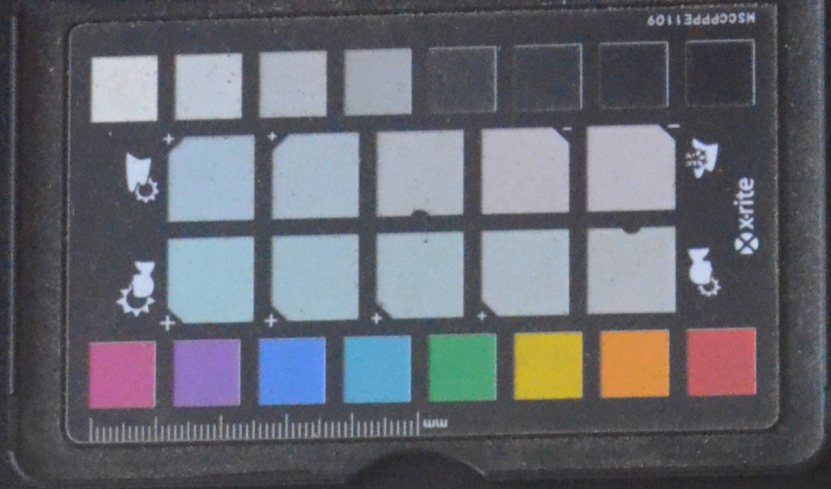

N.	Name	Sex	Age	Disposal
16.210	Euen	Male	18	D.O.
	Semour	"	19	
	Ingothe	"	23	
	Emom	"	24	
	Enanod	"	14	
16.215	Euen (1)	"	11	D.O.
	Euen (2)	"	12	
	Elue	"	10	
	Nintoko	"	9	
	Mangrove	"	10	
16.220	Deater	"	7	D.O.
	Euen	"	8	
	Unen (1)	"	9	
	Unen (2)	"	8	
	Unen (3)	"	9	
16.225	Indem	"	8	D.O.
	Euen (1)	"	8	
	Euen (2)	"	8	
	Euen (3)	"	9	
	Emean	"	10	
16.230	Euen	"	7	20 Females sent to Regent 59 Infants sent to Charlotte Total 81 Females received
	Unen	Female	30	
	Monsen	"	26	
	Mensen	"	24	
	Moneam	"	23	
16.235	Monem	"	25	
	Menom	"	26	
	Moase	"	17	
	Yumbasar	"	32	
	Monem	"	29	
16.240	Moyoung	"	18	
16.241	Enene	"	32	

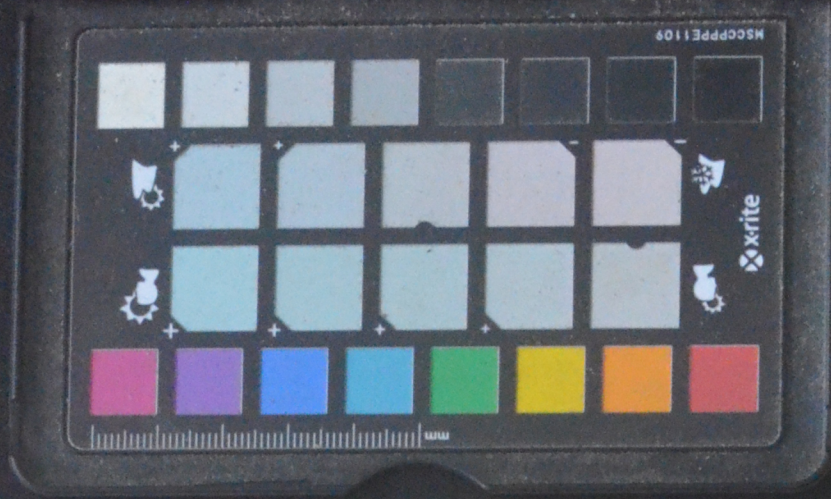

No	Name	Sex	Age	Disposal
16,242	Esongo	Female	19	
	Enjule	"	31	
	Sabber	"	39	
16,245	Sabber	"	18	
	Congu	"	30	
	Kacker	"	29	
	Lumbarr	"	28	
	Dyerara	"	32	
16,250	Subange	"	27	
	Ponger	"	15	
	Encaulay	"	25	
	Mangar	"	18	
	Dundill	"	30	
16,255	Conger	"	21	
	Onetale	"	32	
	Sabber	"	29	
	Imjusue	"	28	
	Ganjone	"	31	
16,260	Benin	"	31	
	Enew	"	26	
	Benew	"	28	
	Kenu	"	27	
	Kenin	"	21	
16,265	Ashua	"	22	
	doi Infant.	"	1	Boy
	Ponger	"	20	
	doi Infant.	"	1	
	Gandabinda	"	21	
16,270	Doubar	"	18	
	Momene	"	27	
	Imjumar	"	32	
16,273	Indeoray	"	19	

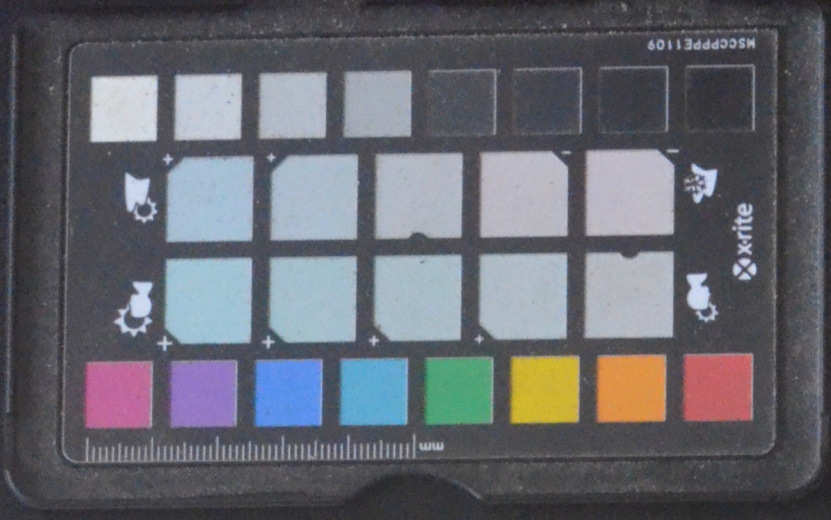

No	Names	Sex	Age	Disposal
16,274	Tunfandaw	Female	29	
16,275	Yomengmen	"	26	
	Waybellar	"	20	
	Ingawbandu	"	21	
	Momen	"	20	
	Soenen	"	26	
16,280	Menen	"	14	
	Echo	"	20	
	Pongu	"	19	
	Cain	"	18	
	Unknown	"	15	
16,285	Eshowmen	"	15	
	Moner	"	17	
	Bennen	"	16	
	Benenin	"	17	
	Moner	"	15	
16,290	Wamence	"	14	
	Dogpor	"	16	
	Tutichabe	"	13	
	Tindawpay	"	13	
	Jutoobai	"	13	
16,295	Agembasso	"	17	
	Mesar	"	12	
	Gontio	"	12	
	Yan Kantiches	"	12	
	Gouhiches	"	10	
16,300	Musa	"	8	
	Esaw	"	13	
	Akoon	"	10	
	Esaw	"	13	
	Apul	"	10	
16,305	Moner	"	9	

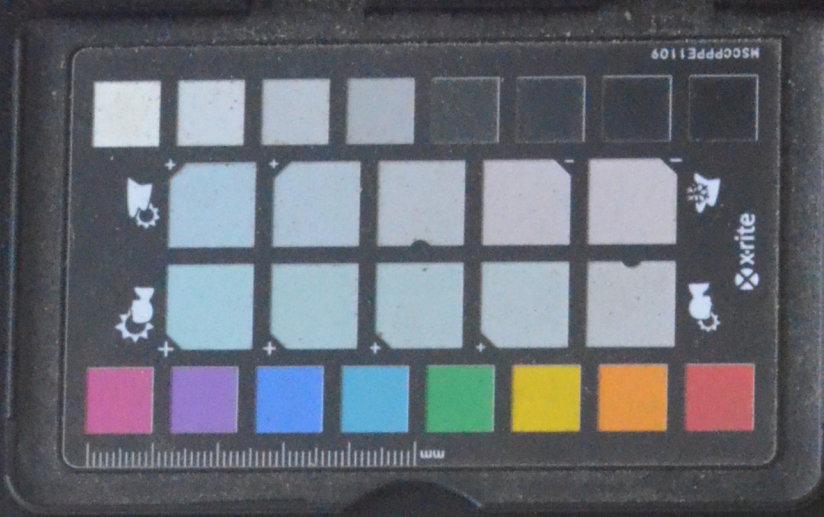

No Name Sex Age Disposal

16306	Muser	Female	8	8
	Along	"	7	
	Eufae	"	8	
	Mones	"	8	
16310	Eufae	"	7	8
	Commamo	"	7	
16312	Eufae	"	7	

